



# Yarriambiack Facilities

POCKET GUIDE



QUICK REFERENCE FOR: ACCOMMODATION | FOOD & DRINKS | AMENITIES | TOWN ATTRACTIONS

Yarriambiack Tourism

# Yarriambiack Facilities

QUICK REFERENCE FOR:  
 ACCOMMODATION |  
 FOOD & DRINKS |  
 AMENITIES |  
 TOWN ATTRACTIONS

## LEGEND:

-  INFORMATION CENTRE/  
INFORMATION BOARD
-  TOURISM FEATURE
-  ARTWORK FEATURE
-  CARAVAN PARK
-  DUMP POINT
-  CAMPING FACILITIES
-  FISHING FACILITIES
-  SKIING PERMITTED
-  LAKE SWIMMING
-  HORSE RIDING
-  DINING FACILITIES
-  COFFEE FACILITIES
-  HOTEL/MOTEL
-  HOTEL
-  POLICE STATION
-  MEDICAL CENTRE
-  ATM SERVICES
-  POST OFFICE
-  BUS V/LINE TRANSPORT



**BEULAH** beulahvictoria.com.au



*Beulah*



**ATTRACTIONS INCLUDE:**

Beulah Weir | Caravan Park 0428 105 930 | First round hospital building | Wall Murals and Bollards | Victoria Hotel 5390 2248 | Beulah IGA 5390 2220 | Beulah Pharmacy Depot 5390 2231 | Beulah Flutterbuys Op Shop

📍 Information Centre 5390 2200 BH

♿ Located near Hall

🛢 Service Station – Weekdays / MOGAS 24hrs

**SIL0**

**BRIM**

**f** /Brim Silo Art

**f** /Brim Hotel



*Brim*



**ATTRACTIONS INCLUDE:**

Silo Art | Brim Weir Pool at Reddas Park | Brim Hotel 5390 4250 | McPhersons Store 5390 4210

♿ Located near Hall

🛢 Service Station – Weekdays only

NETTING FENCE



**GALAQUIL**

Monument of 36th parallel | Dingo Fence history

*Galaquil*

**HOPETOWN** hopetounvictoria.com.au



**ATTRACTIONS INCLUDE:**

Lake Lascelles | Mallee Bush Retreat Accommodation 0439 529 973 | Takeaway food outlets | Corrong Homestead (internal viewing 5083 3240) | Street Mural on shop wall | Hopetoun Community Hotel 5083 3070 | Caravan Park 0417 237 587 | Lakeside House 0408 805 472 | Several B&B Accommodation options | Model Car Raceway 0438 301 566 to arrange an appointment | Bow Bakery 5083 3152 | Wellingtons Butchers | Coffee Shop 5083 3013 | Hopetoun IGA 5083 3020

📍 Gateway Beet – Information Centre 5083 3001

♿ Located at Lake / Memorial Hall, Austin Street

🛢 x2 – 1x Service Station / 1x Card BP (opposite Police Station)

*Hopetoun*

**LAH** Check out the Thong tree on the Roadside!





*Lah*

**SIL0****LASCELLES**  /Silo Art Trail*Lascelles***ATTRACTIONS INCLUDE:**

Silo Art | Drovers Hut Gallery | Minapre Hotel 5081 6242

 Located at Caravan Park / Hotel NO Fuel**MINYIP** [minyip.com.au](http://minyip.com.au)**ATTRACTIONS INCLUDE:**

Flying Doctors memorabilia | Sculptures &amp; Art | Emmas Café 5385 7852 / 0432 776 458 | Commercial Hotel 5385 7271 | Minyip Caravan Park 0499 010 463 | Minyip Op Shop | Minyip IGA 5385 7306 | Minyip Medical Supplies 5385 7325

 Located on roundabout corner in Main Street Card Service*Minyip***MURTOA** [murtoa.net](http://murtoa.net) | [thestickshed.com.au](http://thestickshed.com.au) | [murtoaabigweekend.com.au](http://murtoaabigweekend.com.au)**ATTRACTIONS INCLUDE:**The Stick Shed open first Sunday of Month (10am-2pm) or phone 0434 227 921 to arrange group appointment | Lake Marma & Rabl Park | Water Tower Museum & Concordia College (open Sundays 2-5pm or by appointment 0429 944 673) | Annual Festival – Murtoa’s Big Weekend (first Weekend in October) | Murtoa Caravan Park 0448 511 879 | Railway Hotel 5385 2241 | Murtoa IGA 5385 2283 | Murtoa Meats 5385 2291 | Stuff ya Guts Takeaway 5385 2227 | Murtoa Community Pharmacy 5385 2370 | Murtoa Country Collections 0412 577 144 | Murtoa Op Shop  Located at Lake Marma Recreation Reserve / Rabl Park / Marma Street Bus Shelter  x2 – 1x Service Station – Weekdays and Saturday morning (McDonald Street) / 1x Card BP (Marma Street)*Murtoa***SIL0****PATCHEWOLLOCK**[patchewollockmusicfestival.com.au](http://patchewollockmusicfestival.com.au) |  /Silo Art Trail**ATTRACTIONS INCLUDE:**Silo Art | Annual Music Festival | Dog Trials | Sculptures | Pine Plains Lodge 5084 1216 | Wyperfield National Park/Snowdrift Sand Hill (30 mins west of Patchewollock) | Patchewollock Store 5084 1242 | Patchewollock Hotel 5084 1280  Located behind Hall  Fuel available at Patchewollock Store*Patchewollock*



**ROSEBERY**  /Silo Art Trail



*Rosebery*



**ATTRACTIONS INCLUDE:**

Silo Art | Mallee Sunsets Gallery & Café (open 7 days) 0438 301 566

 Located at the Gallery Café

 NO Fuel



**RUPANYUP** [rupanyup.com.au](http://rupanyup.com.au) |  /Silo Art Trail



*Rupanyup*

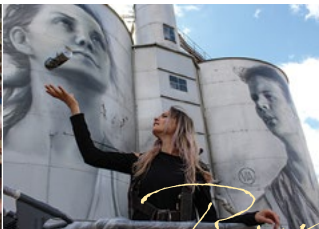

**ATTRACTIONS INCLUDE:**

Silo Art | Rupanyup Woods' Museum 0427 159 154 / 0427 855 097 | Wall Art |

Rupanyup Living & Giftware 0407 885 993 | Commercial Hotel 5385 5051 |

Rupanyup Lions Caravan Park 0448 782 834 | Rupanyup Supermarket 5385 5005 |

Boyd's Café 5385 5380 | Rupanyup Pharmacy Depot 5385 5003 / 5385 2370

 Opposite Café, Cromie Street / Recreation Reserve /  
Playground near Caravan Park

 Emmetts – 24hr Petrol and Diesel; Riordans – 24hr Diesel



**SHEEP HILLS**  /Silo Art Trail

 Silo Art | Limited facilities  No toilets

*Sheep Hills*

**SPEED**



**ATTRACTIONS INCLUDE:**

Machinery Field Day (first week in August) | PO/Shop 5082 4283

 Located at Hall, Main Street; also in nearby town of Tempy at Lions Park

 Poole & Jackson fuel card 24/7

*Speed*

**WARRACKNABEAL** [thecreeksidehotel.com.au](http://thecreeksidehotel.com.au)

[yfest.com.au](http://yfest.com.au) | [yarriambiack.vic.gov.au/tourism/warracknabeal/](http://yarriambiack.vic.gov.au/tourism/warracknabeal/)



**ATTRACTIONS INCLUDE:**

Birth Place of Nick Cave | Creekside Hotel 5398 2180 | Royal Mail Hotel 5398 1048 |

Warracknabeal Hotel 5398 1849 | Pharmacino 5398 1713 | Café Peppercorn

0409 504 059 | Warrack Bakery 5398 1317 | Jim's Takeaway 5398 2424 | Down Town

Takeaway 5398 1634 | Empress King Garden Chinese Restaurant 5398 2422 |

Wheatlands Agricultural Machinery Museum – open daily 5398 1616 | Wheatlands

Warehouse (second-hand goods) 5398 1231 BH / 5398 1901 AH | Historical Society

5398 2371 (Bank Museum, cemetery details, family history) | Leura Cabins 0429 981 154 |

Country Roads Motel 5398 1811 | Glenwillan Homestead 5398 9224 | Leura Cabins

(B&B) 0429 981 154 | Warrack Motel 5398 2144 | Warracknabeal IGA 7 days 5394 1500 |

Foodworks 5398 1003 | Werrigar Roadhouse 5398 2144 | Woodbine Laundry 7 days

 Warracknabeal Tourism Centre 5398 1632

 Located in Main Street near Post Office / Werrigar Roadhouse

 x3 – Werrigar Roadhouse open 7 days; Caltex Service Station 5394 1868;

Bentley's Fuel & Convenience Store 5398 1938

*Warracknabeal*



WOOMELANG [woomelang.com](http://woomelang.com)



*Woomelang*

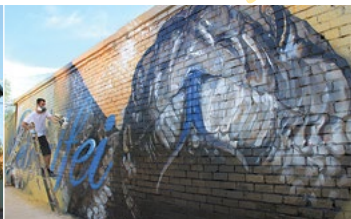

**ATTRACTIONS INCLUDE:**

Kerosene Tin Shearing Shed | Cronomby Tanks free camping | Python art on shop wall | Woomelang Hotel 5081 2148 | Woomelang General Store 5081 2153 | Woomelang Op shop 0428 850 760

♿ Located at Hotel / Lions Caravan Park near intersection - free toilets and shower / Travellers Rest near Shop

🚰 Service Station - Weekdays only

YAAPEET [yarriambiack.vic.gov.au/tourism/yaapeet/](http://yarriambiack.vic.gov.au/tourism/yaapeet/)



**ATTRACTIONS INCLUDE:**

Close to dry Lake Albacutya and Wyperfeld National Park - view wildlife at dusk (4 wheel drive only) | Powered sites at football ground with showers etc 0429 957 208

♿ Located at Recreation Building (Football Ground)

🚫 NO Fuel



PLEASE NOTE, **NOT ALL FOOD PLACES ARE OPEN ON WEEKENDS.**  
Caravan Parks are in all towns (free at Lake Lascelles & Woomelang)



FEEDBACK WELCOME



/Yarriambiack Tourism



wimmeramalleetourism.com.au



### Emergency Contact Numbers

POLICE / FIRE / AMBULANCE	000
VICTORIAN SES (State Emergency Service)	132 500
RACV Roadside Assist	131 111
Parks Victoria	131 963
Victorian Bushfire Information Line	1800 240 667
Nurse-On-Call	1300 606 024



All details correct as of 1 Dec 2017

Yarriambiack Tourism